



# WASHINGTON AVENUE & 11TH STREET IMPROVEMENTS

## Road Construction Report

JUNE 2024

After approximately 3 months of construction activities under a temporary road closure and detour, Washington Ave and 11th St are anticipated to be re-opened to traffic the afternoon of Friday, May 31, 2024. Minor work such as landscaping, sidewalk construction, and installation of new light pole foundations will still occur in this area through the remainder of construction, but can be performed with very limited traffic impacts. Temporary pavement markings and/or channelizing devices will be in place and minor lane shifts and flagging activities should still be expected for vehicles traveling through the work area in the month of June.

Starting in June, the contractor will begin the complex process of converting the signalized intersection at Washington Ave and the Manette Bridge to a single lane roundabout along with sidewalk and frontage improvements. This work will occur in three (3) phases to limit traffic impacts. The existing traffic signal will be placed in red flash (all directions) beginning Friday, May 31 and will be replaced with temporary stop signs the following week. Delays at this intersection should be expected during peak travel times. Pedestrian access will be provided along the west side of Washington Ave and both sides of 11th St in the work area, however actual pedestrian routes will be provided as signed through the remainder of construction and based on construction activities occurring. Refer to information provided on the next page for additional information on anticipated traffic and travel impacts in the month of June.



11th Street Looking Towards Pacific Ave  
(May 2024)

### Construction Progress Photos



Completion of new retaining wall on Washington Ave (pending painting) and preparation for concrete sidewalk



Placement of initial layer of asphalt pavement on 11th St



Continued construction of sidewalk including preparing areas for street lighting and landscaping

#### ANTICIPATED CONSTRUCTION SCHEDULE

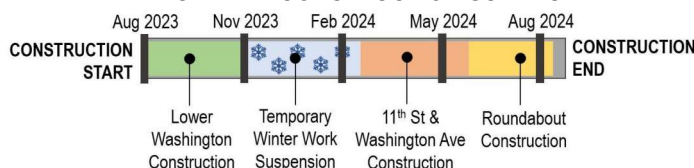

**ROUNDBOUT CONSTRUCTION ESTIMATED TO BEGIN IN JUNE 2024 AND WILL INCLUDE THREE (3) PHASES TO LIMIT REQUIRED CLOSURES AND DETOURS**

**REFER TO PAGE 2 FOR INFORMATION ON ANTICIPATED TRAFFIC IMPACTS INCLUDING CLOSURES AND DETOURS**

### CONTACT US

**City of Bremerton**  
Public Works & Utilities  
Engineering Division

Nick Ataie, Project Manager

nick.ataie@ci.bremerton.wa.us | Direct 360-473-2306

Please visit the project website to sign up for construction update emails and stay up to date with current and anticipated construction progress and impacts.

<https://www.bremertonwa.gov/1227/Washington-Ave-11th-St-Improvements>

Si desea la traducción de este documento, envíe un correo electrónico a  
cathy.bonsell@ci.bremerton.wa.us



# WASHINGTON AVENUE & 11TH STREET IMPROVEMENTS

## Road Construction Report

MAY 2024

The exhibits below include anticipated work areas including impacts to traffic. Exhibits are informational and subject to change based on unforeseen conditions which may occur through the remainder of construction. There are currently no anticipated weekday or weekend closures of the Manette Bridge to traffic for construction activities.

	Primary Roadway		Road Closure to Thru Traffic *
	Local Roadway		Thru Traffic Detour Route *
	Active Construction Area		Intersection Control Type
	Pedestrian Detour *		Sidewalk Closed *

### ROUNDAABOUT CONSTRUCTION (PHASE 1)

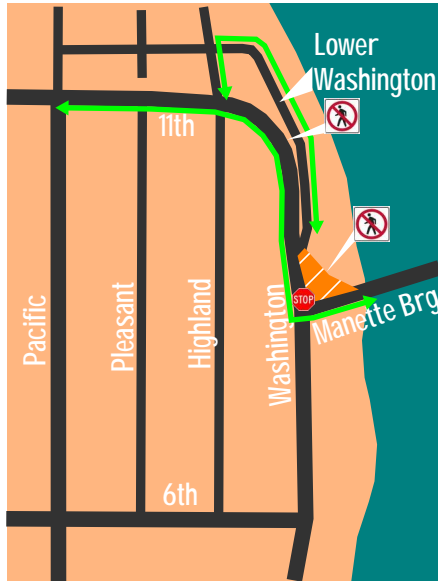

EARLY JUNE - LATE JUNE (2024) \*\*  
Intermittent Flagging at Intersection Required

Beginning Monday, June 3 work will begin on the northeast corner of Washington Ave and the Manette Bridge. The expected duration of this work is approximately 3-4 weeks subject to change based on weather and unforeseen conditions.

**DETOURS AND CLOSURES:** None Anticipated. Intermittent flagging may be required at times. Local access at Pleasant Ave, Highland Ave, and (Lower) Washington Ave will remain available.

**TRAFFIC CHANGES:** All-way stop at the intersection of Washington Ave and the Manette Bridge. Narrowing of traffic lanes will be required. Over-sized vehicles should use alternate routing via Warren Ave (SR 303). Lane shifts on Washington Ave and 11th St in the work area may occur.

**PEDESTRIANS:** A temporary crosswalk will be provided across Washington Ave at the Manette Bridge. Pedestrian detour routes will be signed. The sidewalk along the Manette Bridge will remain open.

**CYCLIST:** The existing westbound bike lane on the Manette Bridge may be temporarily closed immediately east of the Washington Ave intersection.

**PARKING:** Temporary parking restrictions will be required in the vicinity of work along the 900 block of Washington Ave.

### ROUNDAABOUT CONSTRUCTION (PHASE 2)

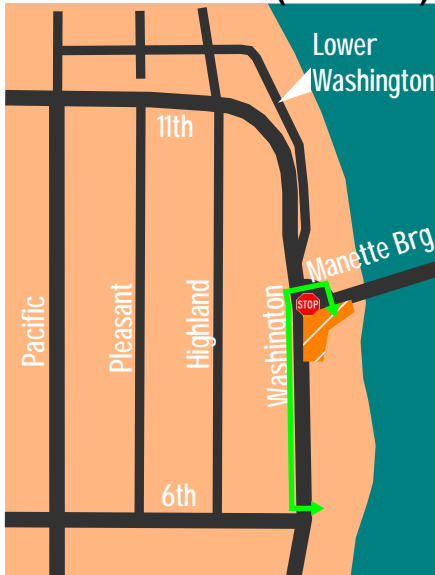

LATE JUNE - MID JULY (2024) \*\*  
Intermittent Flagging at Intersection Required

### ROUNDAABOUT CONSTRUCTION (PHASE 3)

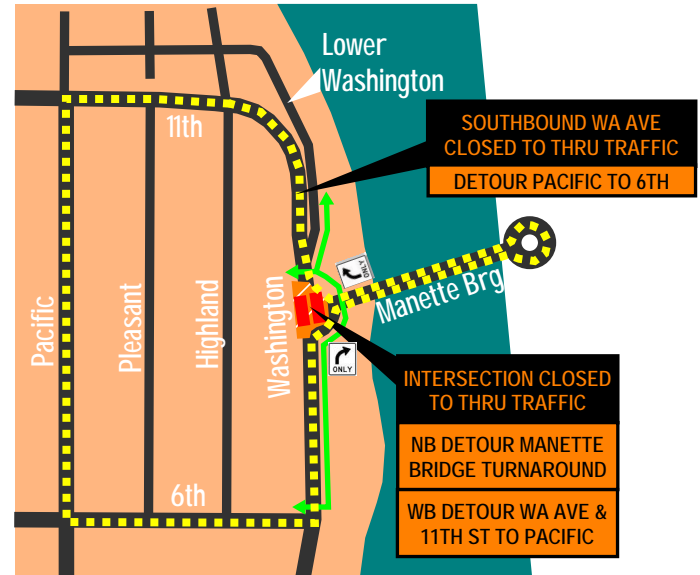

MID JULY - EARLY AUGUST (2024) \*\*  
Road Closure / Detour Required

\* CLOSURES AND DETOURS ARE PLANNED AND SUBJECT TO CHANGE

\*\* TIMELINES ARE ESTIMATED AND SUBJECT TO CHANGE